

Pal Gate 4GI-WR

Is a 4G network system that opens automatic gates, garage doors, electric locks and roadblocks via an application, remote control and an Internet interface *. It enables complete and secure control of the unit such as:

- Administrators set up.
- Add and remove users.
- Set up relay time.
- **Real time log reading on system usage.**

System features and benefits :

- Internet interface management ability .*
- Very small physical size 70X50 mm.
- 4 indicator LED lights (active SIM + 3 reception indicator)
- Multiple administrators and authorized users can be configured for optimal control.
- There is no limit to the number of managed systems.
- Operating temperature range: -30 ~ +85°C Ambient
- *by Payment

LEDs key

| LEDs | Meaning |
|--------------------------------|--|
| Fast flashing of the SIM light | System is booting |
| Slow flashing of the SIM light | Module is looking for a cellular network |
| 2 blinks and break | connecting to the Internet process |
| Four short flashing of the Sim | Connecting to the PAL interface |
| Sim is stable | System ready |
| Signal light No. 1 is on | Low signal |
| Signal light No. 2 is on | Good signal |
| Signal light No. 3 is on | Very good signal |

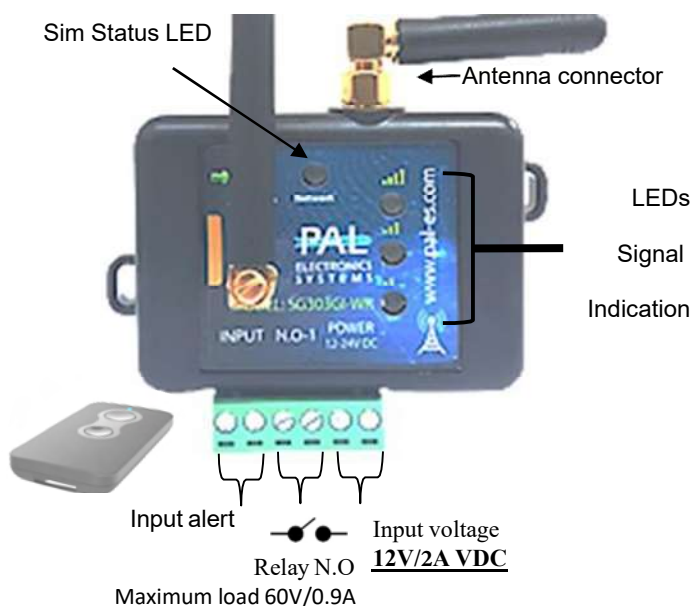

Setting up a remote control in the unit

The actions are carried out via an Internet interface, such as:

Insert remote control, delete remote control, setting groups, assigning days, selecting relay to open, and more - are carried out via an Internet interface only (for details, contact the installer).

System settings by the app :

Primary Login:

This application must be first installed from the App Store / Google play by searching for the name PalGate or scan this QR Code for direct link.



Run the application and to act according to the instructions :

installation:

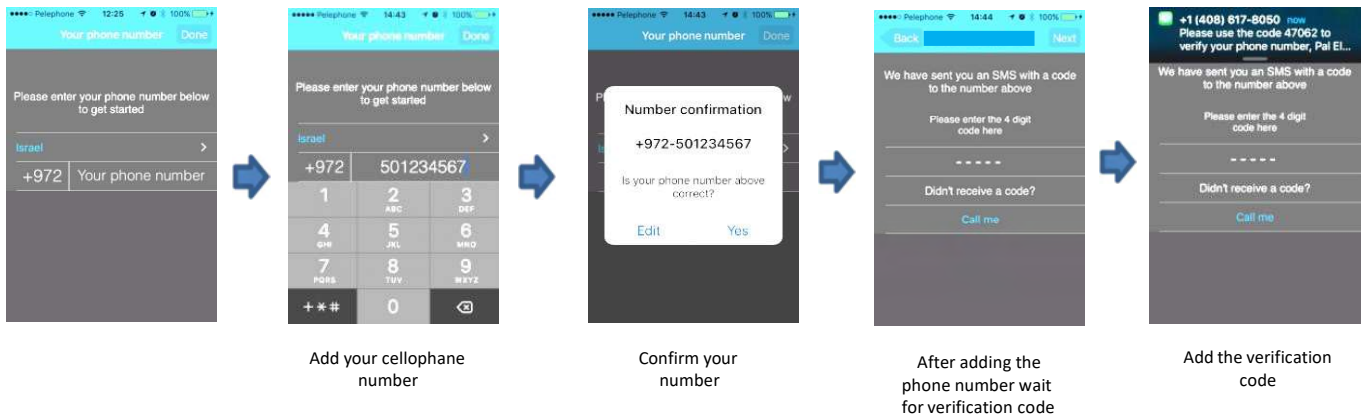

Gate setting:

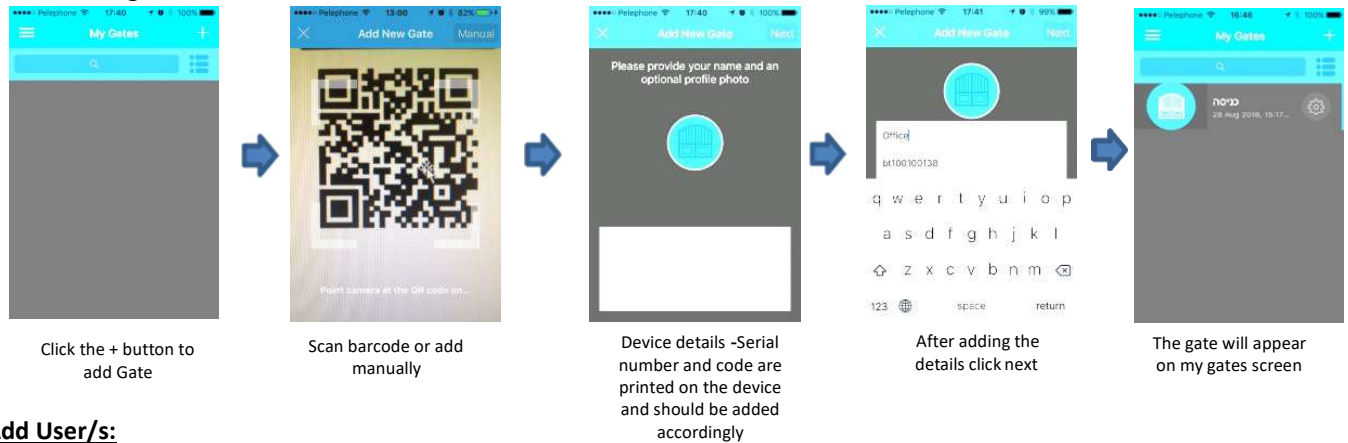

Add User/s:

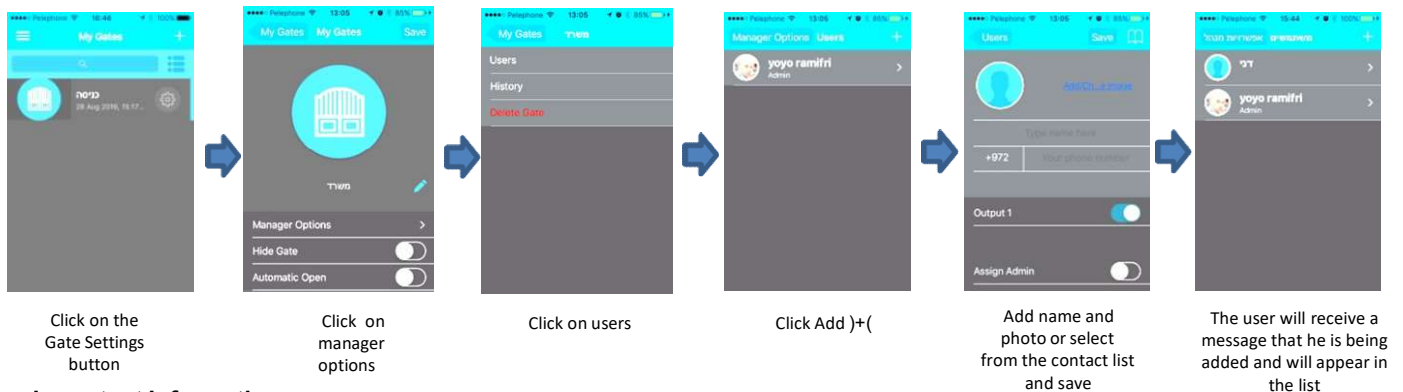

Important Information:

- Installation at the gate (inside each metal cabinet) must be installed when connected to an external antenna (an antenna outside the cabinet).**
- Requires stable power supply source preferably DC transformers.
- Avoid installation in metal boxes.
- Protect the unit from humidity and insect infiltration.
- The system works via a cellular network using 4G technology. In addition, the system's performance is dependent on the existence of coverage for a 4G service. Pal Electronics Systems Ltd. is not an end-user to cover the service of the cellular networks. The customer is responsible for ensuring that there is cellular network reception using 4G technology.